CHURCH NEWS

Appomattox Mthodist Circuit
Aaron D. Smith, Pastor
10 A. M. Hermon.
"Opening Old Wells."
11:15 A. M. Mt. Comfort.
"Fellowship of His Sufferings."

Memorial Methodist Church
Rev. Richard A. Bergdoll, Minister
Sunday School, 9:30 A. M.
Claude W. Smith, Supt.
Morning Worship, 11 A. M.
Sermon subject: "Self Examination."
No evening service, due to the Baccalaureate Sermon, at Liberty Baptist Church.

Red Oak Baptist Church
Rev. Lewis Garrett, Pastor
Sunday School, 9:45 A. M.
Morning Worship, 10:55 A. M.
Training Union, 7:00 P. M.
Adult Choir Practice, 8:00 P. M.
Youth Choir Practice, Tuesday at 3:45 P. M.

Pamplin Methodist Circuit
Charles P. Price, Pastor
Regular Services
1st Sunday
Evergreen, 11:00.
Centenary, 7:30.
2nd Sunday
Pamplin, 11:00.
Piney Ridge, 7:30.
3rd Sunday
Centenary, 11:00.
Evergreen, 7:30.
4th Sunday
Piney Ridge, 11:00.
Pamplin, 7:30.
5th Sunday
Pamplin, 11:00.
Centenary, 7:30.

Bethany Pentecostal Holiness Church
Spout Spring, Va.
Gives You and Extends Welcome
Services
Sunday School, 10 A. M.
Morning Worship, 11 A. M.
Life Line: 7 P. M.
Evangelical Hour, 7:30 P. M.
Pastor: Rev. Eli R. Layne.
Sunday School Supt., Mr. Floyd Mayberry.

Kennedy proposes early summit talks.

Steel executives sight upturn in production.

Opportunities at Liberty
9:45 A. M. Bible Study.
11:00 A. M. Worship, and Business meeting.
6:00 P. M. Celestial, Cherub and Carol Choirs.
7:00 P. M. Training Union.
8:00 P. M. High School Baccalaureate.
Wednesday:
6:15 P. M. Concord Choir.
7:30 P. M. Prayer and Bible Study.
8:15 P. M. Senior Choir.
Saturday:
2:00 P. M. Daily Vacation Bible School Preparation.
6:30 P. M. Brotherhood Family Dinner.

ACTIVITIES AT MEMORIAL

This first Sunday in June marks the beginning of the Sixty-second year of the organization of Memorial Methodist Church and the forty-fifth year of the history of the Station Church which was created by the Virginia Annual Conference in 1916.

The Holy Communion will be made available to all during the morning worship service, and the Sanctuary Choir will present special music. This will be the first service for the New Church Envelopes being distributed to the entire membership this week. Any members who have not received their envelopes will find them at the church on Sunday.

The congregation will worship in the Community Service at 8:00 o'clock Sunday evening, in Liberty Baptist Church for the Annual Baccalaureate Sermon.

The Official Board for the New Conference Year was organized last evening: C. W. Smith, chairman; C. T. Moses, Sr., vice-chairman, and J. N. Jennings, secretary.

Other committees in connection with the work of the board were announced by the chairman.

The Woman's Society of Christian Service will meet in the Sanctuary on Wednesday evening, at 7:30 o'clock, with Mrs. M. A. Herncall, president, presiding.

The Minister and John S. Grinels, Alternate Delegate, to the Virginia Annual Conference, will attend the sessions of the Conference, which will be held at Mary Washington College, Fredericksburg, beginning June 13th, and closing with the reading of the Ministerial Appointments on Thursday about noon.

MEMORIAL METHODIST TO HAVE VACATION CHURCH SCHOOL JUNE 13-17

Following the six-year cycle of study areas recommended by the Division of Christian Education of the National Council of Churches, the theme this year is: The Church. Texts to be studied are as follows:

Kindergarten: Together in Our Church.

Primary: Everyone Needs a Church.

Junior: The Story and Work of the Methodist Church.

The junior high group in vacation church school is called Christian Adventure Group. The program for the week will include worship, study, discussion, recreation, and service to others in the church and community. The text will be the Story and work of the Methodist Church.

The fololwing faculty has been named:

Kindergarten
Mrs. R. A. Sears, Mrs. H. D. Folks, teachers; Mrs. S. R. Lawson, Mrs. Fred Lawson, Mrs. Martin Webb, Mrs. Loretta Layne, Miss Sandra Tront, Miss Kitty V. Wood.

Primary
Mrs. T. E. Dickerson, Mrs. M. A. Herncall, teachers; Mrs. Byron Cole, Miss Peggy Godsey.

Junior
Mrs. Scott Moore, teacher; Mrs. Charles R. Thomas, Mrs. John S. Grinels, Mrs. Ralph Arrington, Mrs. J. H. Wilson, Mrs. Fred Smith.

Junior High
Miss Mary Alice Henry, teacher; Mrs. W. S. Gills, Miss Joan Martin.

Director: Mrs. James A. Smith.

Committees have been set up with these people serving as chairmen:

Publicity: Mrs. Mary Alma Hudson.

Transportation: Mr. C. W. Smith.

Rerfreshments: Mrs. A. A. Babcock, Mrs. Paul Cawthorne.

The school will begin each morning at 9:00 and dismiss at 11:45.

Washington Bible School Quartet

A group of young men from the Washington Bible School will have charge of a special musical service at the Bible Baptist Church of Appomattox on Tuesday night, June 7, at 7:45 o'clock. One of the men will bring a brief gospel message at the close of the service.

Everyone is invited to hear these splendid young men.

Colored Dots

An unusually large crowd attended the semi-annual session of the East and West Bound Sunday School Union held at the Galilee Baptist Church last Sunday at 10 A. M. The union was called to order by the president, Rev. R. Q. Lawing. The Sunday School classes were taught by deacon Wyatt Venable and Mr. Ralph Johnson. A review of the lesson was given by the president. The welcome address was given by Miss H. B. Stephens. The response was given by Mr. Ernest Humbles, of the Mount Airy School. Letters were read from the schools by delegates. After the reading of the minutes the following committees were appointed: finance, hospitality and enrollment. The sermon was delivered by the Rev. H. W. Pryor, pastor of the Mount Airy School, and music was furnished by the Mount Airy senior choir. The morning offering was taken by deacons Robinson, Percy Johnson and Jones. After announcements, and benediction, dinner was served by the ladies of the Galilee church.

The afternoon session began at 2 P. M., with devotionals led by the Zion Baptist Church Sunday School. The Bible quiz was conducted by Mrs. O. W. Smith. The youth program was enjoyed by all. After the report of all committees, the union closed by singing Bless Be the Tie That Binds. The final offering for the day was $73.50, A total of $53.00 was left in the treasury of the Galilee Sunday School. The next meeting will be held with the Mount Pleasant Sunday School.

The special service sponsored by the Usher Board of the Galilee Baptist Church last Sunday evening at 7:30 was very impressive. The Rev. Charlie Franklin delivered a special sermon from the subject, Shaking The Physical Bodies. All present enjoyed the message. Mr. Herbert Allen was sponsor of the program.

The annual sermon to the graduating class of the Carver-Price High School will be delivered this Sunday at 4 P. M., by the Rev. H. J. Hendricks, pastor of the Zion Baptist Church, Pamplin, Va.

The annual Children's Day program will be held at Mount Shiloh Baptist Church on the second Sunday morning in June at 11:30. Mrs. Mattie Paige is sponsor of the program.

Even though the skies were grey an overflowing crowd attended the Baptist Cornerstone Sunday School Union at the St. Luke Baptist Church Sunday, and enjoyed a rich program. Rev. T. M. Venable, president, was in charge. Rev. J. A. Shelton delivered the message for the day on the subject: Blessed Are They Who Fear the Lord. Other ministers present were Rev. C. A. Marshall, Rev. A. F. Brown, and Rev. R. Venable. The union choir rendered enjoyable music. Mrs. H. Venable was at the piano. The offering for the day was $138.00. A bountiful lunch was served by ladies of the church. On the fifth Sunday in July the meeting will be held with the Evergreen Church.

Regular preaching services will be held at the St. Luke Baptist Church June 5.

Visitors in the home of Mr. and Mrs. Chas. H. Canada Sunday were Mr. and Mrs. Emmitt Haskins and Mr. and Mrs. James Coles and their children.

Mr. and Mrs Canada were callers in the home of Mr. and Mrs. W. R. Marshall Sunday. Mrs. Marshall is still on the sick list.

Farm Agent G. L. James will attend the Extension School Summer Session during the month of June at Prairie View A&M College, at Prairie View, Texas.

Administrator's Notice:
I have qualified as Administrator of the estate of the late J. Berkley Drinkard, Sr. Anyone having claims against or is indebted to this estate, please contact me at once.
J. Berkley Drinkard, Jr.,
Administrator
Route Three, Appomattox, Va.

MAILING TIPS FROM POSTMASTER

Noting that the vacation season is here, Postmaster General Arthur E. Summerfield today emphasized 7 mailing tips which, if followed, assure vacationers the best possible mail service.

1. Don't let a stuffed mail box advertise your absence to housebreakers. Ask a neighbor to empty your box and hold your mail. If this cannot be arranged, your Postmaster may hold your mail for a limited time upon written request.

2. If you want to get your mail while you're away, file a forwarding order with your Postmaster. (Let him know when you get back, though.) Forwarding first - class mail does not require additional postage. Other classes of mail do, and you can guarantee payment of this postage by so indicating on the forwarding order you fill out.

3. Use your full and complete vacation address and give it to the people who may write you.

4. Use enough postage. Regular-size post cards take 3 cents, jumbo size cards 4 cents, first class letters 4 cents an ounce, air mail letters 7c an ounce.

5. Don't send cash in letters; use postal money orders, and register letters containing valuable items.

6. Prepare your packages carefully. When sending perishable, fragile, or unusual items by Parcel Post, it is best to check the local Post Office on their mailability, and always enclose a card with the recipient's address, as well as your own address, printed on it plainly.

7. Buy books of stamps so you won't exaust your supply far from the nearest Post Office.

Social security disability payments at age 50 to age 65 are the same amount as those payable to retired workers 65 and over.

A disabled or retired worker's benefits range from at least $33.00 a month to about $120.00 a month, depending on the worker's average earnings over the years. For example, if the average earnings are $200 per month, the benefit to a disabled or retired worker would be $84.00 per month.

Wives and dependent children of disabled workers are eligible for monthly benefits the same as wives and dependent children of retired workers. These benefits are in addition to the benefits paid the disabled worker.

Under the law, a person must have social security credit for five full years within the ten year period before his disability started. For example a farmer first covered by social security in 1955, and who has never worked in covered employment or self - employment before, this requirement could first be met in October 1959.

A severely disabled farmer who is at least 50 years old may be eligible for payments, after he has been disabled for six full months. This means that a disabled farmer over 50, who has worked long enough under social security, may collect his first disability benefit for th emonth of April, 1960, provided he files a claim by April of 1961.

Let me urge all farmers who believe they may qualify for disability benefits to get in touch with their local social security office.
—By Donald H. Renner.

USED OK TRUCKS — USED OK CARS

CHEVROLET

Passenger Cars

1957 CHEVROLET 4-door Bel Air, Powerglide, radio, heater, white sidewall tires, V-8, one owner clean car.
1956 CHEVROLET Bel Air 4-door, Sedan, V-8, powerglide, radio, heater, white sidewall tires, One owner, Clean car.
1958 CHEVROLET 4-door, Sedan, V-8 straight drive, TT blue, radio, heater, clean car.
1955 FORD Custom 2-door, Sedan, fordomatic, radio and heater. Clean car.
1957 FORD Custom 300 radio, heater, fordomatic, white tires, clean car.
1953 OLDSMOBILE Super 88, hydramatic, radio, heater, clean car.
1952 BUICK 4-door Super, dynaflow, radio, heater, clean car.

SPECIAL
1955 PONTIAC Chiefton 2-Door Sedan, V-8 straight drive, radio, heater. Snowcrest white, extra clean.

Trucks

1956 CHEVROLET 2 ton 2 speed, V-8, one owner, extra clean.
1952 GMC 2 ton 2 speed, long wheel base, ready to work.
1949 FORD 2 ton 2 speed, long wheelbase, ready to work.
1955 CHEVROLET 3-4 ton pick up, extra clean, excellent tires.
1955 CHEVROLET 1-2 ton pick up extra clean.

MOSES MOTOR CO.
PHONE 3773 LICENSE NO. 3 APPOMATTOX, VA.

FARM PROFIT

New Chemicals Clean The Corn Rows

Corn farmers take note. Weeds between hills where the cultivator can't get at them could be costing you one-fourth of the corn yield you would be getting if the weeds weren't there.

And there's a new way to get rid of them, according to a Massey-Ferguson research report.

Two new chemical weed killers have proved that either of them can kill both broadleafed weeds and grasses with one application and keep them in check for six weeks or a full summer, depending upon the amount used. They are called Atrazine and Simazine.

Three years of research in Illinois proved that weeds in rows can sap away a fourth of the yield.

When Atrazine was applied to a corn field on Fred Schneider's farm near Jerseyville, Illinois, it completely eliminated all weeds, Massey-Ferguson researchers found.

Atrazine and the other new chemical, Simazine, cost more than 2,4-D; but the cost can be kept to a minimum by spraying a 11 to 14-inch band over rows instead of spraying the entire field. Band treatment costs about $3.50 to $4.50 an acre.

There are a lot of advantages to using chemical weed killers besides the advantage of higher yield. Your cultivator will cause less root damage, for you won't have to set it so close to the rows. You won't have to worry about weeds choking your young plants if the field is so wet you can't drive your tractor in it. And, you can harvest your hay at its peak feed value instead of waiting until you have finished cultivating. And hay is a money crop, too.

The only major differences between Simazine and Atrazine are that Atrazine dissolves more fully in water and probably is more effective in dry soil.

Practically every agricultural college in the United States recommends Simazine. Weed specialists also are praising Atrazine which is new this year.

The Times-Virginian Is on Newsstand Sale

5c Per Copy

at

Parkway Texaco Station
M. J. House, Prop. Route 24

Spencer's Drug Store

Appomattox Garment Co. Canteen

G. P. Brannan's

Norman H. Jones
Spout Spring

Guill's Esso Service Station No. 2

Times-Virginian Office

IF YOU WISH TO BECOME A NEWSDEALER

Stonewall

Stonewall, May 31.- I hope every one had a nice holiday over the week-end and no accidents to any one.

We have really had some hard rains for the past several days, and some places some hail.

Mr. and Mrs. Tom Davidson and ... spent Sunday with her parents, Mr. and Mrs. Wallace Bondurant, Sr.

Mr. and Mrs. Cantrell Smith and ... of Lynchburg spent Sunday with her parents, Mr. and Mrs. C. ...

Glad to see Mrs. R. H. Thornhill and Mrs. Parks Jennings back at church Sunday. Both just returned home from the hospital, and improved. I hope for them a speedy get-well.

Mr. and Mrs. Ben Wheeler and children, of Appomattox, visited his parents, Mr. and Mrs. Irby Wheeler on Sunday. Mrs. Wheeler is on our sick list. We hope for her a speedy recovery.

Mr. and Mrs. Tilden Lee and Wayne and Barbara spent Sunday with her parents, Mr. and Mrs. Wash Wheeler at Rustburg.

Mrs. Wilton Routon was called to the bedside of her ill mother, Mrs. Lerner in the Lynchburg Hospital last week. We hope she will soon be feeling lots better and back home.

Mr. and Mrs. E. L. Chick visited with their daughter, Mrs. Henry Beard and her family on Sunday at Appomattox.

Mrs. W. R. Stratton, of Appomattox visited in our community on Sunday. She is always a welcome guest here.

Mr. Wayne Lee, of New Jersey, spent the week-end here with his parents, Mr. and Mrs. Tilden Lee.

Mrs. J. H. Beard and daughter, Mrs. Lewis Martin are spending a few days in Roanoke, with Mrs. Beard's sisters.

Mr. and Mrs. Howlette Drinkard, Sr., Mrs. Mike Poss and son, Jay, and Mr. Malcolm Drinkard visited at Oakville on Saturday night with relatives.

Donald Lee Drinkard will return home from Staunton School on Friday to spend his summer vacation with his parents, Mr. and Mrs. Howlette Drinkard, Sr.

Mr. and Mrs. C. D. Carson spent Saturday in Lynchburg.

Mr. and Mrs. Lester Carson visited Mr. and Mrs. Parks Jennings and Mr. and Mrs. Monroe Dysse and son on Sunday evening.

Mrs. Tommie Davidson is spending a few days in Richmond with her son and daughter-in-law, Mr. and Mrs. Sam Davidson. She is also visiting her daughter, Mrs. Lawrence Jones in Richmond Hospital. Glad to hear that Mrs. Jones is improving.

Miss Janet Gibson, of Lynchburg spent the week-end with Mr. and Mrs. Calvin Tanner and baby girl.

Mr. and Mrs. Lester Carson visited her home folks, Jessie and Tommie and Joy Davidson on Sunday night.

So glad to hear that Mrs. Ida Stratton has returned to her home here, after spending the winter with her daughter, Mrs. James Newman and her family in Lynchburg.

A Weighty Matter

Los Angeles.- A judge has forbidden a local couple, Frank Sherman, 320 pounds, and his wife, 250 pounds, to adopt a child until they reduce.

FARM BETTER With FORD MOWERS

...coupled, hydraulically controlled, and highly maneuverable. Fully mounted, ... attached in minutes. Minimum vibration. 6', 7' or ... cutterbar. Raise to clear obstructions; 15" transport clearance; safety break-back release.

FINANCING ARRANGED TO FIT YOUR NEEDS RIGHT IN OUR STORE

PULLIAM Motor Sales
Phone 3662
Appomattox, Va.

Ford TRACTORS IMPLEMENTS

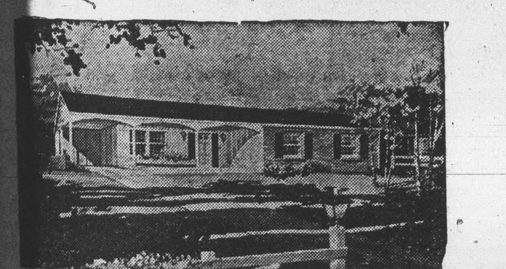

A New Home....
....FOR YOU

As Little As $300 Down On A $10,000 Home.

****

WE CAN FURNISH YOU
- PLANS
- F.H.A. FINANCING
- CONTRACTOR SERVICE
- LOTS

COME IN AND DISCUSS YOUR NEED WITH US.
(No Obligation)

J. E. Sears & Co., Inc.
"Everything To Build Anything"
LYNCHBURG VI 5-3409 APPOMATTOX 2891

Evergreen

Evergreen, May 31.- Rev. and Mrs. V. L. Hudson and family attended a family reunion at Tuggle Sunday.

Mr. and Mrs. J. T. Inge, of Pamplin and Mr. and Mrs. J. K. Hamilton and sons, Richard and Donald motored to Buena Vista Sunday P. M.

The commencement of the Vacation Bible School was held Sunday night at the Methodist Church.

Mr. and Mrs. Randall Wooldridge, Mr. and Mrs. Freddie Wooldridge and Mr. and Mrs. Jack Paulette motored to Blacksburg Sunday to visit Mr. and Mrs. Jack Caldwell.

Mrs. Ella Jennings spent the week-end with Mr. and Mrs. Russell Cawthorn, of Spout Spring.

H. C. Staples, Jr., of Richmond, is spending this week with his parents, Mr. and Mrs. H. C. Staples, Sr.

Mr. and Mrs. Otis Allen and family, of Emporia, and Mr. and Mrs. Ellis Allen, of Falls Church spent the week-end in the home of Mr. and Mrs. W. C. Paulette and family.

Mr. and Mrs. Dan Clapp and family, of Richmond spent Sunday with her parents, Mr. and Mrs. H. B. Cralle.

Mr. and Mrs. E. T. Bruce and family motored to Lexington, Natural Bridge and Buena Vista last Sunday.

Mr. and Mrs. Ernest Farrar, Mr. and Mrs. H. D. Baker and Mr. and Mrs. Albert Harvey called in the home of Mr. and Mrs. H. C. Staples Sunday P. M.

Mrs. Ryland Staples and children, Barbara Kay and Wilson and Mrs. O. C. Paulette visited Mr. and Mrs. J. E. Paulette and daughters, Judy and Elizabeth of Madison Heights, Sunday P. M.

Mrs. Oscar St. Clair, Mrs. Preston Clark and son, Barry, Mrs. Duvall St. Clair and son, Timothy, of Timber Lake Rd., visited Mr. and Mrs. C. J. Paulette and Mrs. Alberta Ferguson last Wednesday.

Mr. and Mrs. H. D. Baker and Mr. and Mrs. Lloyd Richardson and son, Ronnie visited Mr. and Mrs. Z. V. Harvey Sunday.

Miss Bonnie Fay Paulette spent Sunday with Miss Carolyn Keys.

Dial 2811 with Personals.

Stocks drop on summit news, then rally.

British trade gap narrowed in April.

More oil is found in Western India.

EHRICH'S
Optometrist and Opticians
1107 MAIN ST. — LYNCHBURG
Hours 9 a. m. to 5 p. m. — Wed. 1 p. m.

- Eyes Examined
- Glasses Fitted
Dr. B. A. Belkin
Optometrist - Optician
Lynchburg, Va.
Victor 7-8221 — 1105 Main

OUR 50th ANNIVERSARY YEAR (1910 - 1960) OF SALES & SERVICE
Get Your Lawn Mowers Sharpened Now
Reel Hand Mowers and Reel Power Mowers
EXPERTLY SHARPENED BY MACHINERY.
Also complete line of new lawn mowers & equipment.
APPOMATTOX HARDWARE COMPANY, Inc.
SINCE 1910
PHONE 3131 APPOMATTOX, VA.

Special
IT'S TIME TO THINK ABOUT CLEANING AND PUTTING AWAY YOUR WINTER CLOTHING.
- SEND THEM TO US FOR REALLY FINE CLEANING AND FINISHING THE STA-NU WAY.

And Here's
A Real Saving....
All Orders Amounting to $5.00 or More Will Be Sealed In Plastic Moth Proof Bags FREE.
Protect your Clothing Through the Warm Months Ahead, and Next Fall You'll be Glad You Did.
HERNCALL'S
Dry Cleaning Laundry
Self-Service Laundries
APPOMATTOX 2711 — DILLWYN YUkon 3-2871

Air Conditioning*—temperatures made to order—for all-weather comfort. Get a demonstration!
See the Chevy Mystery Show in color Sundays, NBC-TV—the Pat Boone Chevy Showroom weekly, ABC-TV.

Why Look Beyond America's 1st Choice Car for the things you want

This is the Kingswood 4-Door 9-Passenger Station Wagon

CHEVROLET For Economical Transportation

With wagons like this one in the lineup, it's no wonder Chevrolet is the most popular car in the whole U. S. All five Chevy wagons, 6- and 9-passenger models, are widest where wagons should be wide—with comfortable seating space that becomes up to 92-cu. ft. of cargo area by a simple adjustment. All five feature all the things that are making Chevrolet first choice, too: FULL COIL SUSPENSION cushioning all four wheels... an ECONOMY TURBO-FIRE V8 that gets up to 10% more miles to the gallon on regular gas, or that well-known saver, the HI-THRIFT 6... the shift-free smoothness of TURBOGLIDE*... a wider front seat and more entrance height in Chevy's ROOMIER BODY BY FISHER than you'll find in any other car of the leading low-priced 3. Now's the best time to stop by and let your dealer list all the reasons why YOU CAN'T BUY ANY CAR FOR LESS UNLESS IT'S A LOT LESS CAR! *Optional at extra cost

Get in on the hottest thing this spring... see your local authorized Chevrolet dealer

MOSES MOTOR COMPANY
APPOMATTOX, VA. LICENSE NO. 3 PHONE 3773